

FEES

Student fees will cost you £5.5.0 each year.

In addition, at the beginning of the first year, you will pay £10 into a book account which covers the cost of all the text books you will use throughout your two year course.

MARJORIE CONNELL STUDENT TRAVEL SCHOLARSHIP

This is a scholarship granted each year to the second year student who has made the most progress during her training. It enables her to spend a week in one of the other three Kindergarten Training Colleges, at Auckland, Christchurch or Dunedin, and to participate in and benefit from the work of that College.

If you would like to know more about the training and work of a Kindergarten Teacher, ring or write for an appointment to:—

The Principal,

The Wellington Free Kindergarten Training College,

112 Tinakori Road, Wellington, N.2. Telephone 44-764.



KINDERGARTEN TEACHING— a career worth considering.

WELLINGTON FREE KINDERGARTEN TRAINING COLLEGE

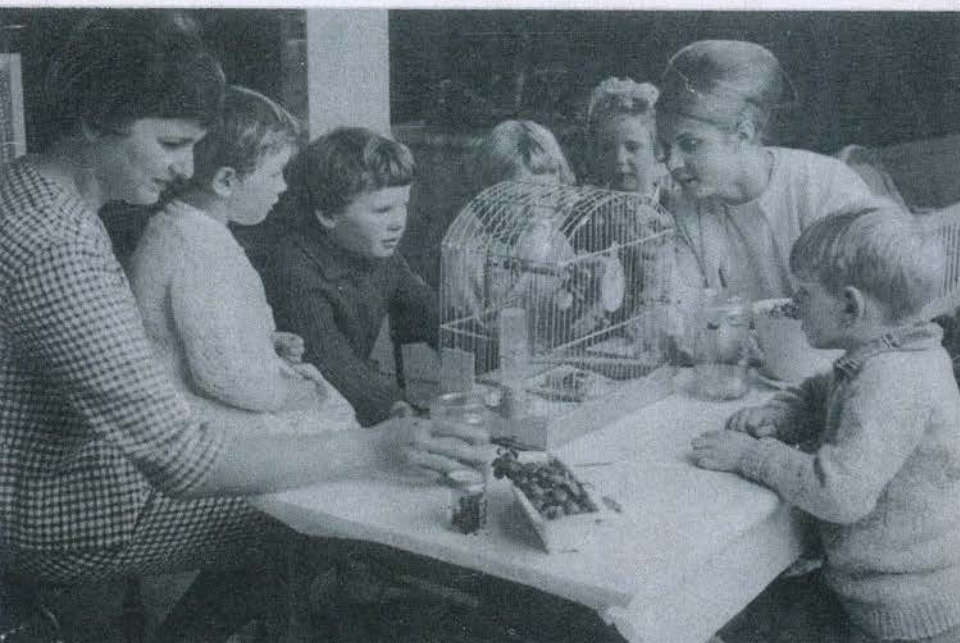

**WELLINGTON FREE KINDERGARTEN
TRAINING COLLEGE,**

112 TINAKORI ROAD,

WELLINGTON, N.2.





WELLINGTON FREE KINDERGARTEN COLLEGE

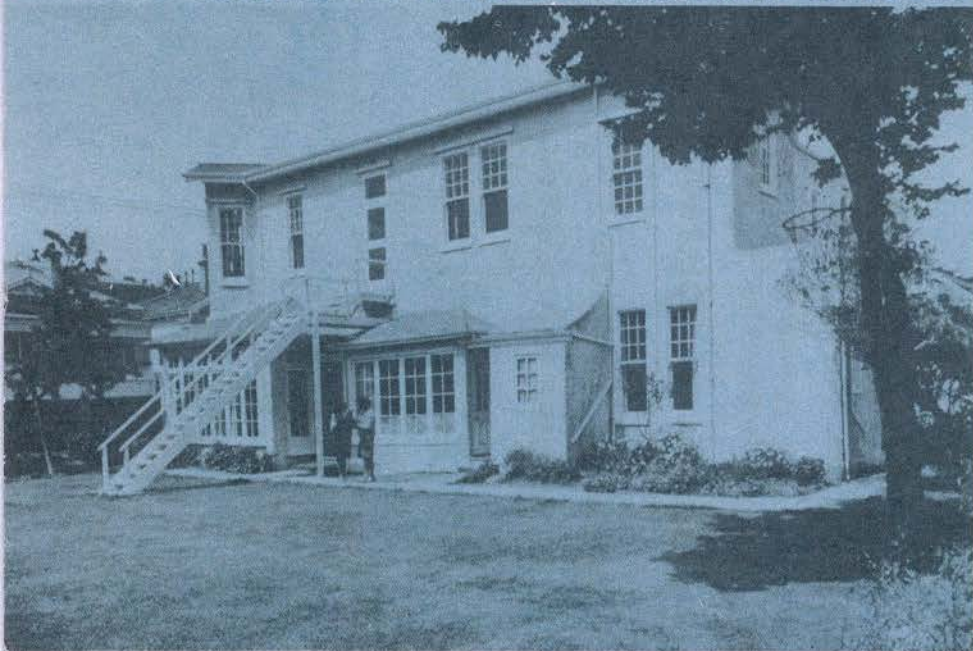

Specialising in pre-school education is a career which should have very great attraction for you if you're a girl who enjoys working with young children; who welcomes the opportunity to use her own judgment and sense of responsibility; and who likes to feel that she will occupy a position with standing in the community.

The two-year training course is in itself most interesting and is of considerable value both to your own personal development and as a preparation for a career with plenty of variety, and excellent prospects for rapid advancement. Later it can open the way to overseas travel and study and can provide a stepping stone to related specialist fields, such as work with crippled or handicapped children or welfare work.

If you decide, early on at secondary school, that you will train later for kindergarten work you are advised to take an academic course.

THE KINDERGARTEN DIPLOMA

You are trained as a Kindergarten Teacher during a course lasting two years. At the end of the course, provided your study and practical work have been up to standard, you graduate and are granted the Kindergarten Diploma. This Diploma entitles you to take up a position in any kindergarten administered by a Free Kindergarten Association. It also qualifies you for certain positions in the Department of Education, on the staffs of Kindergarten Colleges, in welfare work and, after a short additional course of training, in teaching pre-school deaf children. The Diploma has the additional advantages that it is recognised in Australia and is of value in obtaining positions in other overseas countries.

THE COURSE YOU WILL TAKE AT THE COLLEGE

During training you study at the College and also visit kindergartens in the Wellington area for observation and practice.

The two-year Course covers the following basic subjects: Psychology, Principles and Practice of Pre-School Education, Children's Literature, English, Music, Art, Craft, Speech and Drama, Child Development, Health, Current Affairs, Creative Movement, Natural Science and Kindergarten Administration.

The time-table also allows time for many shorter courses on cultural subjects, such as Maori Culture and Crafts, the study of films, excursions to places of interest, and current exhibitions, film projectionist courses, etc. There is, of course, a College library specially designed to help you with your work. Books on child development and child psychology, for example, are extensively represented, and there is also an excellent selection of children's books and books for your own recreational reading.

The College year begins at the beginning of February and is divided into three terms of approximately 13 weeks each. Holidays are the same as those observed in secondary schools, namely, two weeks in May, three weeks in August and seven weeks in December and January.

LIVING AND BOARDING ALLOWANCES

The Government grants allowances to students in training. The amount of the allowance varies according to your qualifications. A girl with University Entrance, for example, receives an allowance at a higher rate than does a girl with School Certificate.

If you have to live away from home, you will be paid an extra amount to help you with your board. Payments are made on the last day of each month.

TRAVELLING ALLOWANCE

You will be able to claim a proportion of the amount it costs you to travel to and from kindergartens when you are doing your practical work.



**WELLINGTON FREE KINDERGARTEN
TRAINING COLLEGE**

TRAINING STAFF FOR 1965

PRINCIPAL: Miss Joyce Barns, Kgtn. Dip. Cert.
Child Dev. (London).

ASST. PRINCIPAL: Mrs. Lyn Peryman, Teachers
Certificate, City Leeds Training
College, Dip. Ed. Leeds University
Institute of Education.

STUDENT SUPERVISOR: Mrs. Barbara Gordon
Kgtn. Diploma.

CHILD DEVELOPMENT: Mrs. Marie Bell, B.A.
Dip. Ed. Cert. Child Dev. (London)

PSYCHOLOGY: Dr. Graham Vaughan, M.A. Ph.D.

ART: Mrs. Joan Coe, B.A.

NATURAL SCIENCE: Mrs. Marjorie Connell,
Kgtn. Dip. Retired Asst. Principal.

ENGLISH: Mrs. Rosaleen Bell, M.A.

SPEECH & DRAMA: Mrs. Pat Lowe, B.A. F.T.C.L.

CURRENT AFFAIRS: Mrs. Patricia Piper, Univer-
sity of London Inst. of Education
Teaching Diploma.

MUSIC & SINGING: Mrs. Velna McConchie, Dip.
Mus. L.R.S.M. A.T.C.L.

PHYSICAL EDUCATION: Mrs. Jacqueline Burt,
Teachers Dip. L.T.C.L. Dancing
Teachers Dip.

HEALTH EDUCATION & CHILD HEALTH:

Dr. John Telford Harding,)
M.B.Ch. B.) Medical
Dr. Alan Tennant, M.B.) Officers
F.R.C.S.E. F.F.A.) Dept. of
R.A.C.S.) Health

Miss K.I. Craig, Nurse Inspector, R.N. R.M.
Diploma of Nursing, Plunket.

Mr. G. Milne, Supervising Inspector of Health
M.R.S.H.

Mrs. R. Davis, R.N. Th.Pg. Health Education
Officer.

Mr. P.C. Knowsley, B.D.S.N.Z. Principal Dental
Officer, Wellington Dental District.

Subjects taken by College Staff.

Miss Barns, Child Development. Kindergarten
Administration.

Mrs. Peryman, Principles and Practices of Pre-
School Education. History of Education,
Children's Literature.

Mrs Gordon, Principles of Pre-School Education.
Craft. Music Practice.

STUDENT ALLOWANCES

While you are in training you will receive
£285 if you have School Certificate or £315 if you
have University Entrance.

SALARIES:

When you finish your training you become
an assistant Director on £525 to £950. Later you
could rise to Director with salary, from £695 to
£1160 per annum.

BOARDING ALLOWANCES:

If you have to live away from your home
town you will receive a £62 Boarding Allowance.